

DEMOLITION PLAN

LEGEND

- extent of proposed garden extension
- EXISTING ITEMS TO BE RETAINED**
- masonry wall
- masonry column
- h 1800 palisade fence and brick edging
- railway sleeper walls
- crushed stone path
- taps
- garden bed
- trees
- EXISTING ITEMS TO BE RELOCATED**
- h 1800 palisade fence
- above fence in new location
- h 1800 gate
- EXISTING ITEMS TO BE REMOVED**
- masonry column
- railway sleeper wall
- brick edging
- timber edging
- trees - subject to Council approval (refer spec)
- garden bed to be redeveloped

RAISED GARDEN FOR LESS MOBILE GARDENERS

VEHICULAR ACCESS TO STRAW DELIVERY BAY

NOTE: NATURAL GROUND SURFACE IN DELIVERY BAY

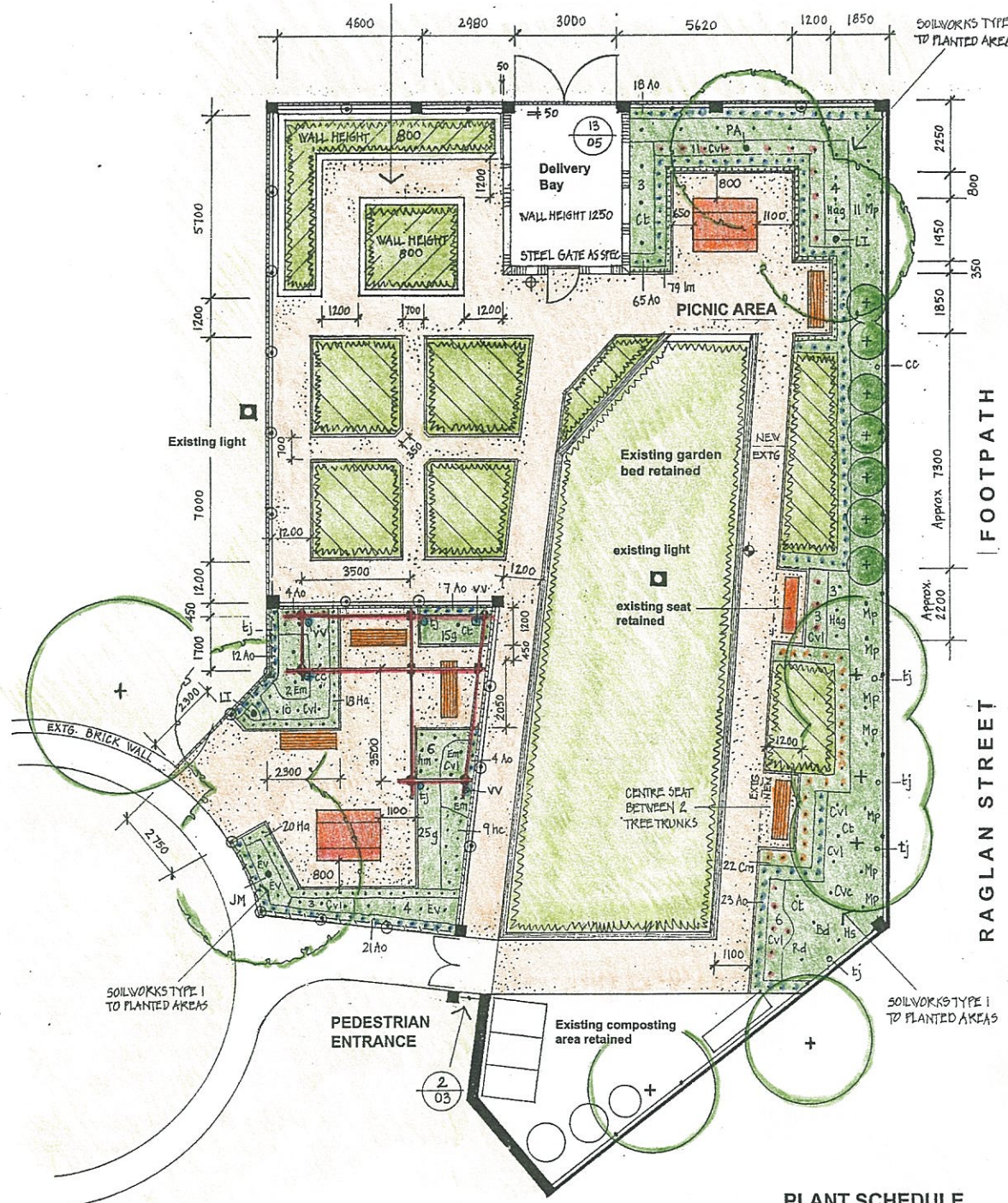

PROPOSED REDEVELOPMENT

LEGEND

- Detail Symbol**
- h 1800 locked palisade fence with masonry columns to secure community garden
- h 900 unlocked palisade fence to enclose public garden and seating area
- new fence post locations
- existing railway sleeper wall
- new railway sleeper wall
- new brick walls
- existing brick edging
- new brick edging
- new timber edging
- clay pipe and timber pergola
- timber picnic table and benches (refer spec) (Wheelchair accessible)
- timber seat (refer spec)
- existing tap
- new tap (connect to existing supply)
- compacted decomposed granite pavement
- existing plants to be retained (refer spec)
- herbs, fruit and vegetables (gardeners' choice)
- soilworks type 1 - ornamental garden beds
- soilworks type 2 - new raised vegetable garden beds
- soilworks type 3 - new vegetable garden beds in ground

PLANT SCHEDULE

SPECIES	No.	SIZE	SPACING
<b>TREES</b>			
JM Jacaranda mimosifolia	1	35 litre	as shown
LI Lagerstroemia indica 'rubra'	2	35 litre	as shown
PA Plumeria acutifolia	1	35 litre	as shown
<b>SHRUBS</b>			
Ao Agapanthus orientalis	139	150mm	400 centres
Bd Buddleia davidii	1	5 litre	as shown
Cvc Callistemon viminalis 'Captain Cook'	1	5 litre	as shown
Cvl Callistemon viminalis 'Little John'	36	300mm	650 - 700 cs
Cl Choisya ternata	5	5 litre	as shown
Cm Clivia miniata	22	150mm	500 centres
Em Eriostemon myoporoides 'Profusion'	4	5 litre	as shown
Ev Eriostemon verrucosus 'Stardust'	6	5 litre	800 centres
Ha Hebe albicans	36	300mm	350 - 400 cs
Hag Hebe 'Autumn Glory'	7	5 litre	700 - 750 cs
Hs Hebe salicifolia	1	5 litre	as shown
Mp Murraya paniculata	18	5 litre	1100 - 1200 cs
Rd Raphirolepis x delacourii	1	5 litre	as shown
<b>GROUND COVERS</b>			
g Gazania cvs. (pale orange, pale yellow)	40	150mm	300 centres
hc Hypericum calycinum	9	300mm	400 centres
hm Hypericum moserianum 'Tricolor'	6	300mm	500 centres
lm Liriope muscari 'variegata'	79	150mm	200 centres
<b>CLIMBERS</b>			
cc Cytisoma callistegioides	2	300mm	as shown
lj Trachelospermum jasminoides	6	300mm	as shown
vv Vitis vinifera	3	300mm	as shown

REVISIONS		
REV	ISSUE / AMENDMENTS	DATE

DRAWN	DATE	CHECKED

2/623 HARRIS STREET  
ULTIMO NSW 2007  
TEL 02 9281 7999  
FAX 02 9212 7031  
EMAIL: knoxptr@ozemail.com.au

PROJECT  
Department of Housing - Waterloo  
**SOLANDER & MARTON COMMUNITY GARDENS**  
Extension and Redevelopment

DRAWING  
**SOLANDER GARDEN**

SCALE	DATE
1:100	02.04.01
JOB NO.	PROJ. L ARCH
0104	HL

CAD FILE NO.	DWG NO.	REV.
	WD 02	A