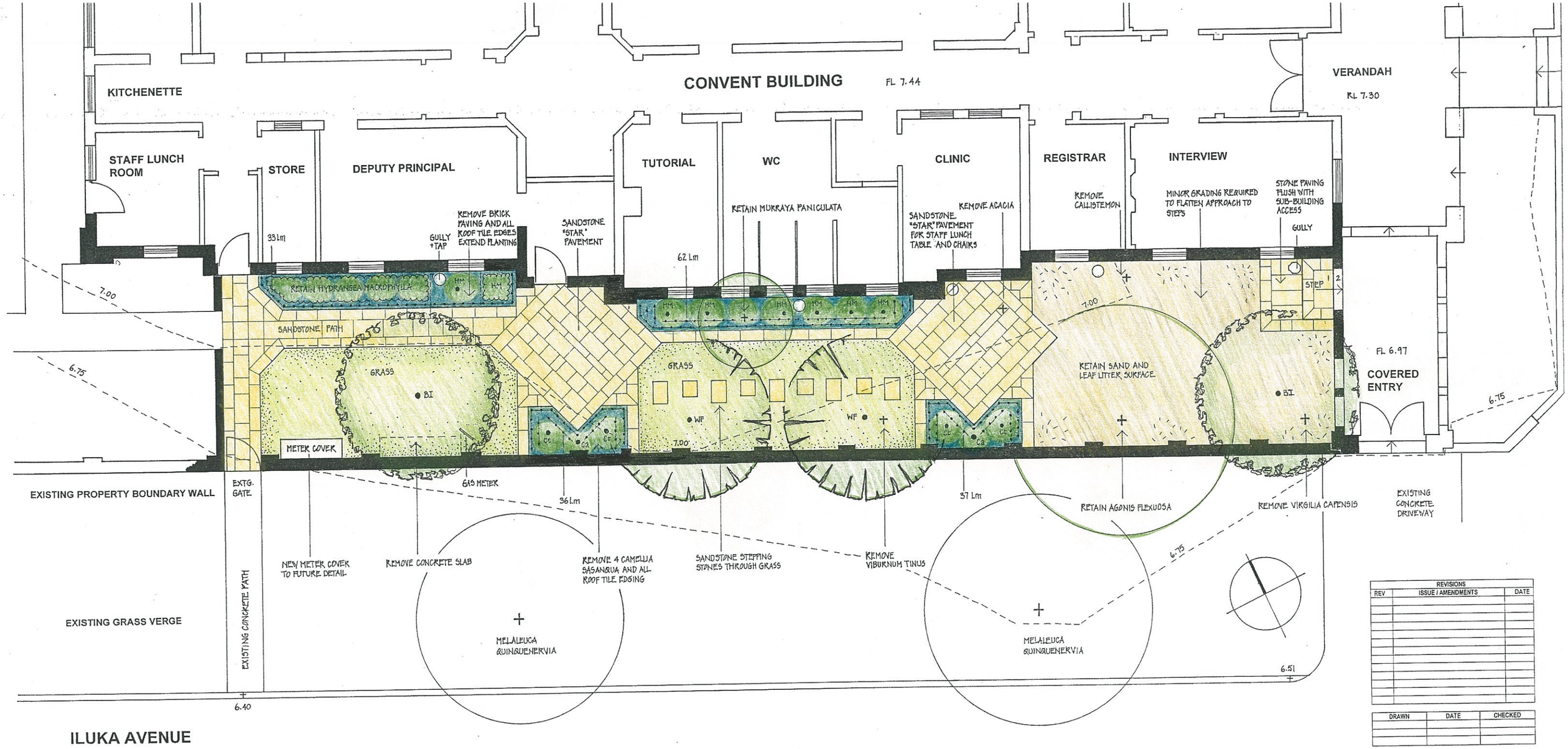

NOTES

6.75 Existing contours 0.25 m interval
+6.75 Existing levels
(+) Existing trees and shrubs to be protected as specified unless specifically noted for removal

Proposed levels not yet developed, but will be very close to existing and retain courtyard's flat character.

All existing sandstone pavement to be removed for future re-use in Quadrangle and stored on site as directed.

All sandstone pavement indicated on this plan is new - as specified. All pavement and edging to be flush with proposed grass and existing sandy surfaces.

Proposed star pavement pattern similar to central eight-pointed star of former (to be reconstructed) star pattern pavement in Quadrangle.

All existing roof tile edging to be removed.

All existing octagonal terracotta gullies to be retained.

PLANT SCHEDULE

	SPECIES	MATURE HEIGHT (m)	SIZE	QTY	STAKES
	TREES AND PALMS				
BI	Banksia integrifolia	7	35 litre	2	2x 38x38x1800
WF	Washingtonia filifera	15	100 litre	2	x
	SHRUBS				
Ca	Cordyline australis	5	35 litre	2	2
Ct	Choisya ternata	1.5	35 litre	4	x
Hm	Hydrangea macrophylla	1.5 - 3	35 litre	7	x
	GROUND COVERS				
Lm	Liriope muscari 'variegata'	0.3	150 mm	168	x

REVISIONS		
REV	ISSUE / AMENDMENTS	DATE

DRAWN	DATE	CHECKED

KNOX & PARTNERS
LANDSCAPE ARCHITECTS
2/623 HARRIS STREET
ULTIMO NSW 2007
TEL 02 9281 7999
FAX 02 9212 7031
EMAIL: knoxptr@ozemail.com.au

PROJECT
STELLA MARIS COLLEGE, MANLY
CONVENT REDEVELOPMENT

DRAWING
LANDSCAPE PLAN

SCALE	DATE
1 : 50	17.01.01
JOB NO. 0031	PROJ. L ARCH HL

CAD FILE NO.	DWG NO.	REV.

© COPYRIGHT KNOX & PARTNERS ABN 28 003 472 339